

**Notes**  
 This drawing may be scaled for the purposes of Planning Applications, Land Registry and for Legal plans where the scale bar is used, and where it verifies that the drawing is an original or an accurate copy. It may not be scaled for construction purposes.  
 Always refer to figured dimensions. All dimensions are to be checked on site. Discrepancies and/or ambiguities between this drawing and information given elsewhere must be reported immediately to the office for clarification before proceeding. All drawings are to be read in conjunction with the specification and all works to be carried out in accordance with latest British Standards / Codes of Practice.  
 Rev Date Int. Notes Dwg  
 A 09-06-11 AB LEVEL OF DETAIL INCREASED WAS  
 B 15-06-11 AB ADDITIONAL ENTRANCE ADDED, LIFT CORE RELOCATED, WAS  
 PLAN UPDATED ACCORDINGLY

BASED ON 500MM THICK WALLS

LEVEL	NO	FL TO FL HEIGHT	GIA	
GRD		3500MM	1370M2	INCLUDES VOID
1ST		3500MM	1303M2	INCLUDES VOID
2ND	35	3000MM	1295M2	
3RD	35	3000MM	1295M2	
4TH	35	3000MM	1295M2	
5TH	27	3000MM	1008M2	
6TH	27	3000MM	1008M2	
7TH	23	3000MM	888M2	
8TH	23	3000MM	888M2	
9TH	-	3000MM	213M2	
<b>TOTAL</b>	<b>205</b>		<b>10,563M2</b>	
			<b>113,700 sq.ft</b>	

**BASEMENT ACCOMMODATION:**  
 - LV/HV SWITCH ROOM  
 - WATER TANK

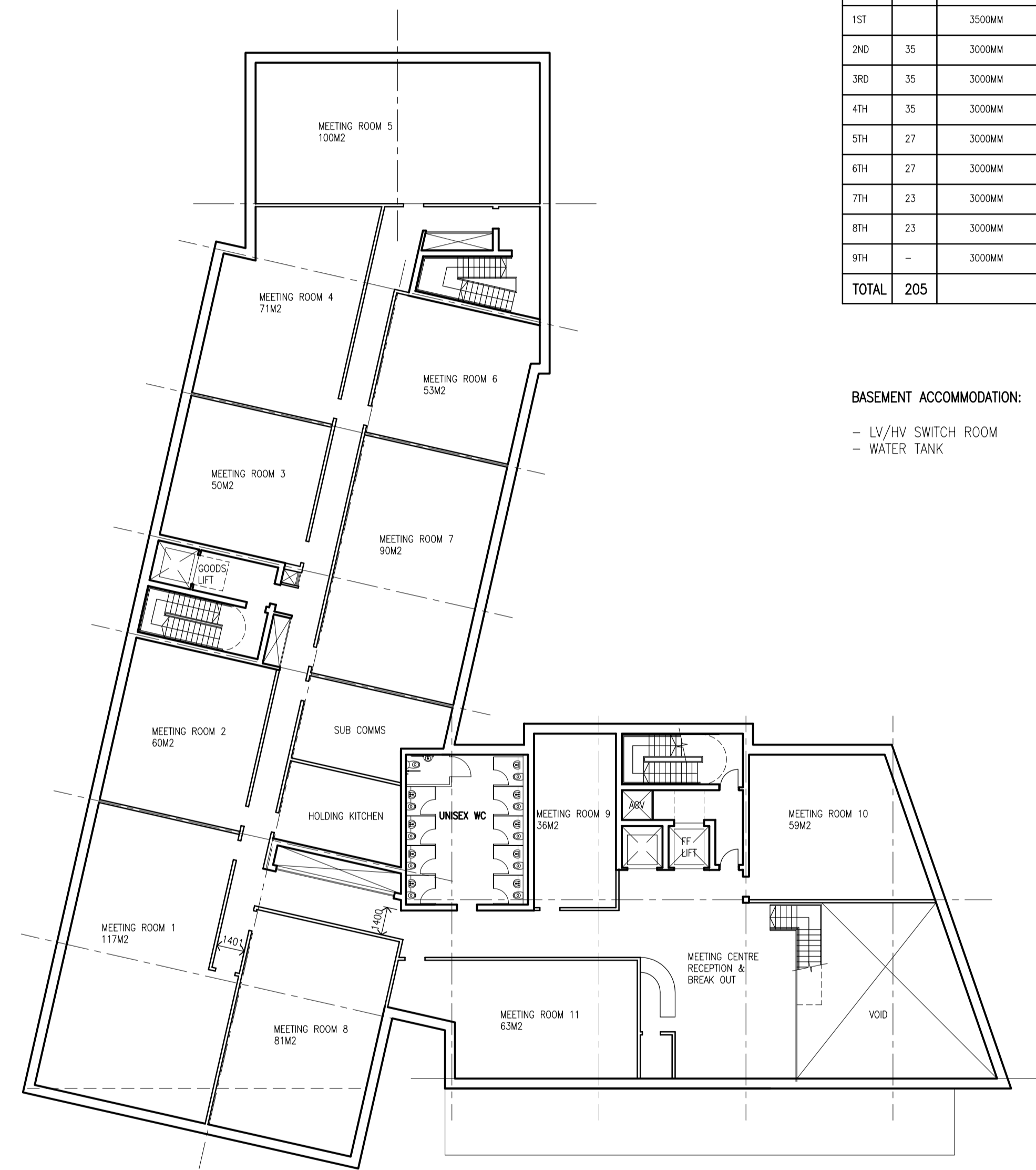

FIRST FLOOR



GROUND FLOOR

**aww** architecture  
 interior design  
 masterplanning

Rivergate House  
 Bristol, BS1 6LS  
 T. 0117 923 2535  
 F. 0117 942 6689  
 bristol@aww-uk.com

7 Birchin Lane  
 London, EC3V 9BW  
 T. 020 7160 6000  
 F. 020 7160 6001  
 london@aww-uk.com

East Quay House  
 Plymouth, PL4 0HN  
 T. 01752 261262  
 F. 01752 261332  
 plymouth@aww-uk.com

www.aww-uk.com

Project Title  
**Glassfield  
 Temple Way, Bristol**

Drawing Title  
**Ground & First Floor Plans**

Scale Sheet Size Drawn  
 1:200 A1 AB

Date Checked  
 17/05/11 -

Status  
**PRELIMINARY**

Project No.	Drawing No.	Revision
2912	200	B

**Notes**  
 This drawing may be scaled for the purposes of Planning Applications, Land Registry and for Legal plans where the scale bar is used, and where it verifies that the drawing is an original or an accurate copy. It may not be scaled for construction purposes.  
 Always refer to figured dimensions. All dimensions are to be checked on site. Discrepancies and/or ambiguities between this drawing and information given elsewhere must be reported immediately to this office for clarification before proceeding. All drawings are to be read in conjunction with the specification and all works to be carried out in accordance with latest British Standards / Codes of Practice.

Rev	Date	Init	Notes	Chkd
A	09-06-11	AB	LEVEL OF DETAIL INCREASED	MAC
B	12-06-11	AB	LIFT CODE RELOCATED, PLAN UPDATED ACCORDINGLY	MAC

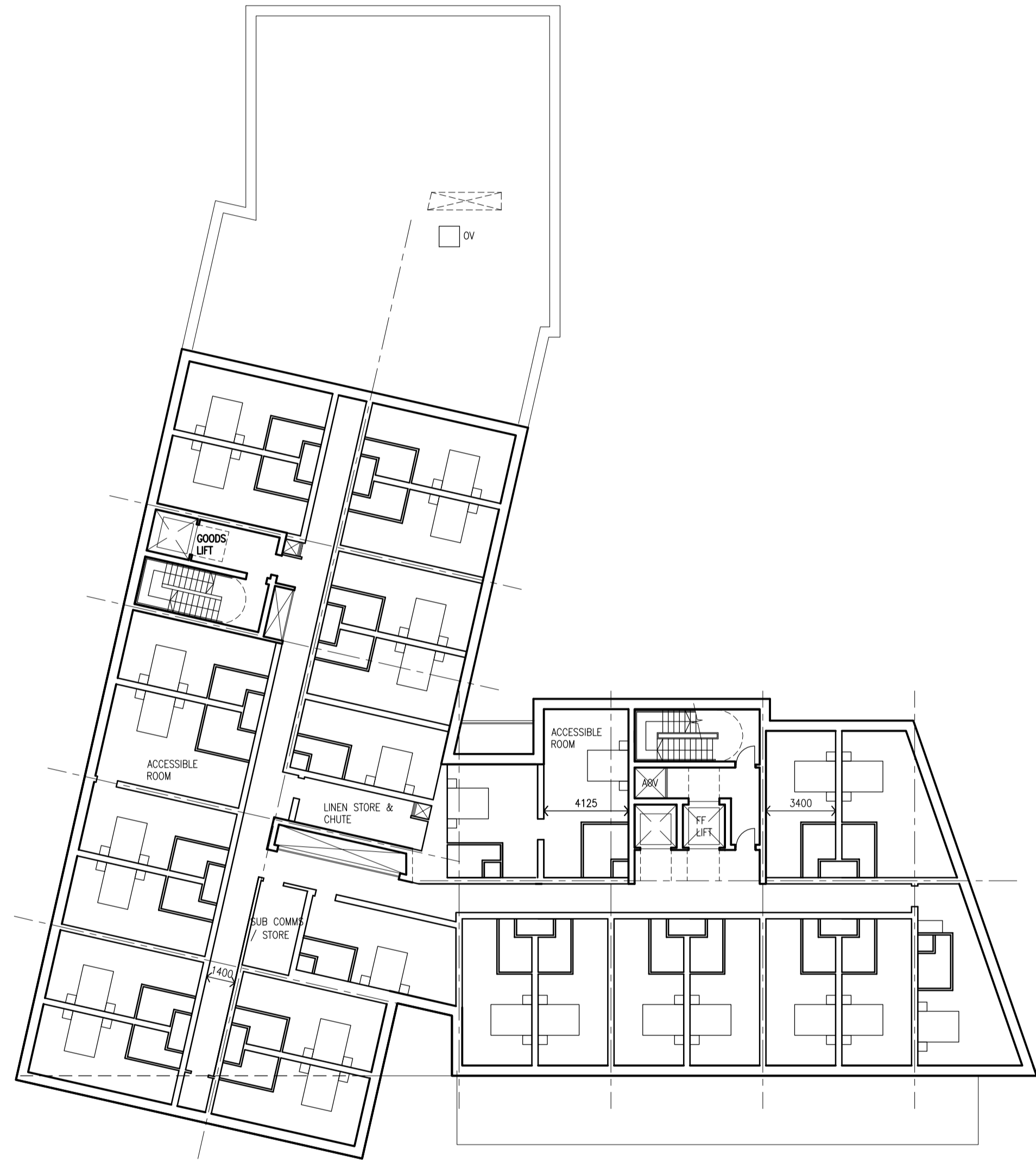

FIFTH & SIXTH FLOORS

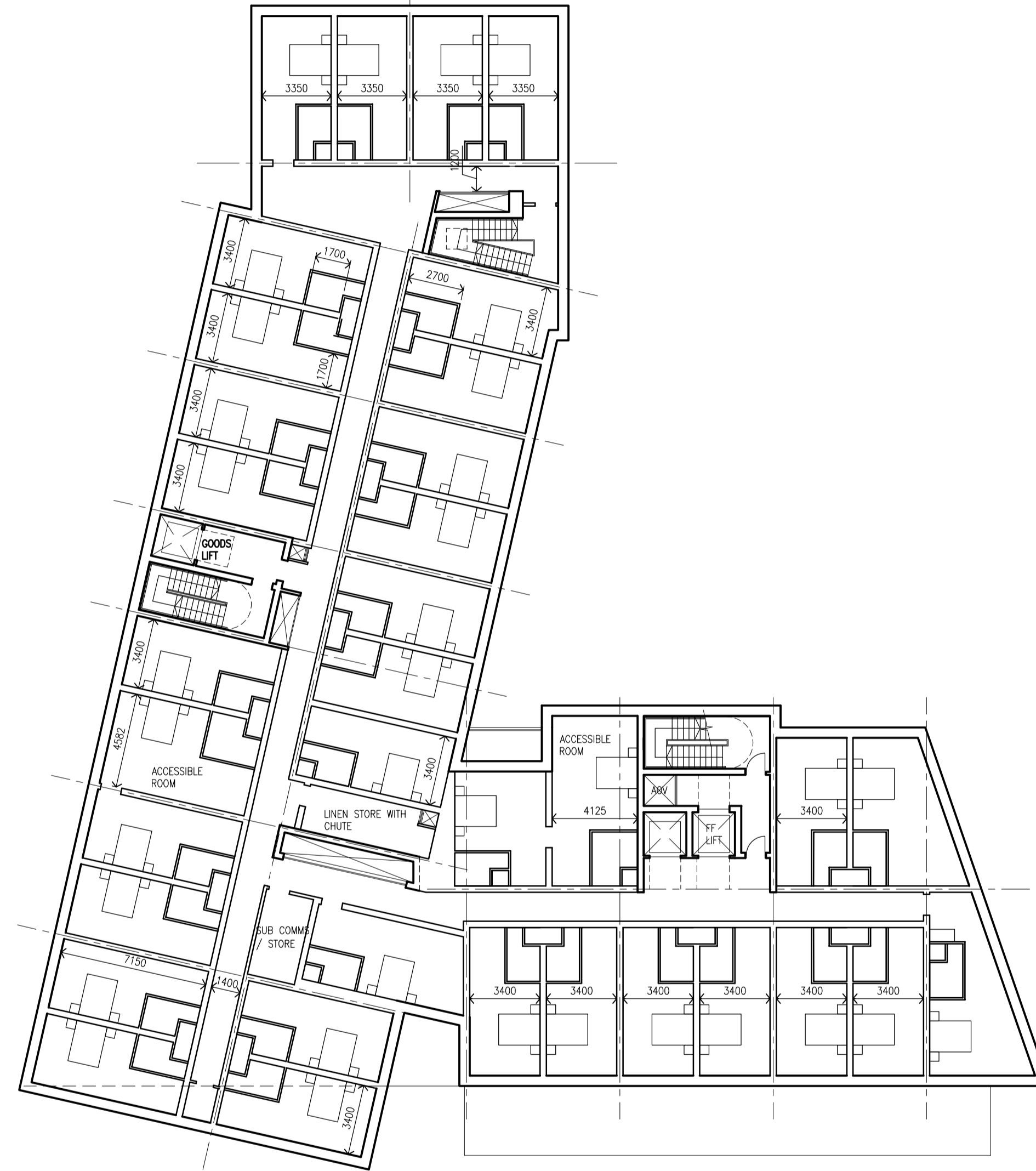

SECOND, THIRD & FOURTH FLOORS

**aww** architecture  
 interior design  
 masterplanning

Rivergate House  
 Bristol, BS1 6LS  
 T. 0117 923 2535  
 F. 0117 942 6689  
 bristol@aww-uk.com

7 Birchin Lane  
 London, EC3V 9BW  
 T. 020 7160 6000  
 F. 020 7160 6001  
 london@aww-uk.com

East Quay House  
 Plymouth, PL4 0HN  
 T. 01752 261262  
 F. 01752 261332  
 plymouth@aww-uk.com

www.aww-uk.com

Project Title		
Glassfield		
Temple Way, Bristol		
Drawing Title		
Second to Sixth Floor Plans		
-		
Scale	Sheet Size	Drawn
1:200	A1	AB
Date	Checked	
17/05/11	-	
Status		
PRELIMINARY		
Project No.	Drawing No.	Revision
2912	201	B

**Notes**  
 This drawing may be scaled for the purposes of Planning Applications, Land Registry and for legal plans where the scale bar is used, and where it verifies that the drawing is an original or an accurate copy. It may not be scaled for construction purposes.  
 Always refer to figured dimensions. All dimensions are to be checked on site. Discrepancies and/or ambiguities between this drawing and information given elsewhere must be reported immediately to this office for clarification before proceeding. All drawings are to be read in conjunction with the specification and all works to be carried out in accordance with latest British Standards / Codes of Practice.  
 Rev Date Int. Notes Dwg  
 A 08-06-11 AB LEVEL OF RETAL INCREASED MAS  
 B 15-06-11 AB LIFT CORE RELOCATED, PLAN UPDATED ACCORDINGLY MAS

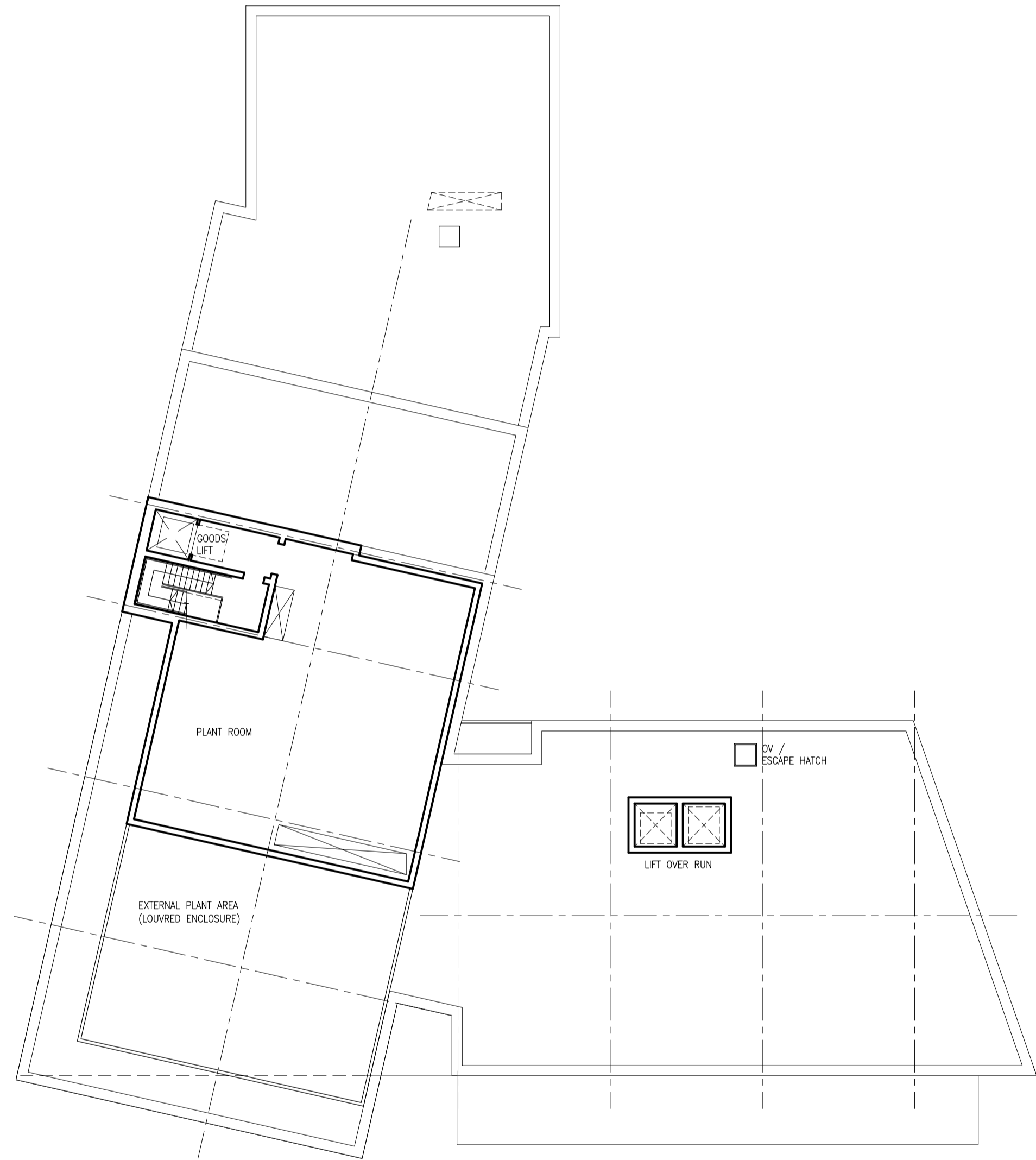

NINTH FLOOR (PLANT LEVEL)

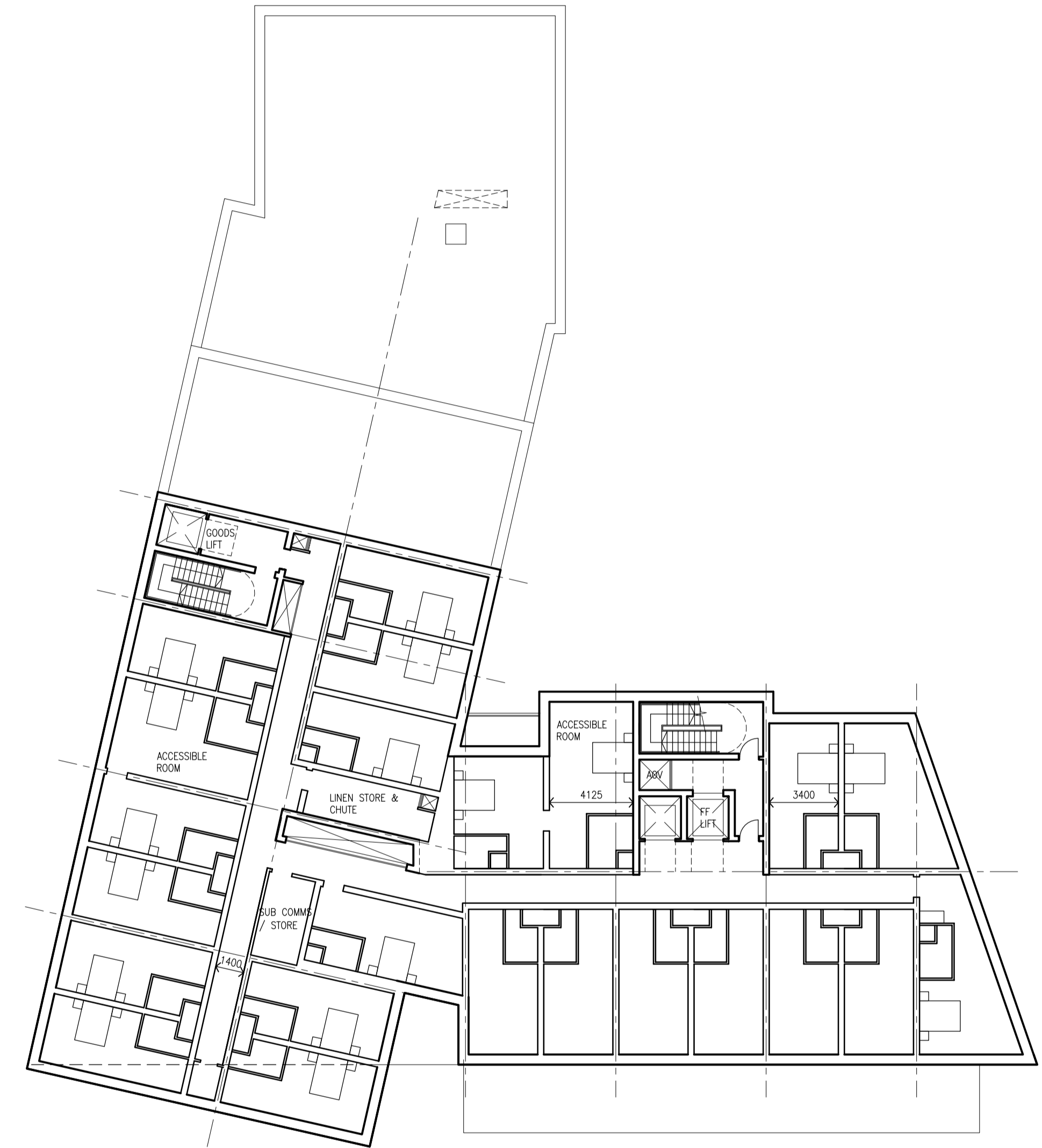

SEVENTH & EIGHTH FLOORS

**aww** architecture  
 interior design  
 masterplanning  
 Riverside House  
 Bristol, BS1 6LS  
 T. 0117 923 2535  
 F. 0117 942 6689  
 bristol@aww-uk.com  
 7 Birchin Lane  
 London, EC3V 9BW  
 T. 020 7160 6000  
 F. 020 7160 6001  
 london@aww-uk.com  
 East Quay House  
 Plymouth, PL4 0HN  
 T. 01752 261262  
 F. 01752 261332  
 plymouth@aww-uk.com  
 www.aww-uk.com

Project Title		
Glassfield		
Temple Way, Bristol		
Drawing Title		
Seventh to Ninth Floor Plans		
-		
Scale	Sheet Size	Drawn
1:200	A1	AB
Date	Checked	
17/05/11	-	
Status		
PRELIMINARY		
Project No.	Drawing No.	Revision
2912	202	B